



Leicester  
City Council

## **LICENSING (HEARINGS) SUB-COMMITTEE**

**DATE: TUESDAY, 27 NOVEMBER 2018**

**TIME: 9:30 am**

**PLACE: Meeting Room G.02 - City Hall, 115 Charles Street,  
Leicester, LE1 1FZ**

### **Members of the Sub-Committee**

Councillors Byrne, Cank and Thomas

Members of the Sub-Committee are summoned to attend the above meeting to consider the items of business listed overleaf.

for Monitoring Officer

**Officer contact:** Angie Smith / Aqil Sarang / Edmund Brown  
Democratic Support, Leicester City Council  
City Hall, 115 Charles Street, Leicester, LE1 1FZ  
Tel: 0116 454 6354 / 5591 / 3833

email: [angie.smith@leicester.gov.uk](mailto:angie.smith@leicester.gov.uk) / [aqil.sarang@leicester.gov.uk](mailto:aqil.sarang@leicester.gov.uk) / [Edmund.Brown@leicester.gov.uk](mailto:Edmund.Brown@leicester.gov.uk)

## Information for members of the public

### Attending meetings and access to information

You have the right to attend formal meetings such as full Council, committee meetings & Scrutiny Commissions and see copies of agendas and minutes. On occasion however, meetings may, for reasons set out in law, need to consider some items in private.

Dates of meetings and copies of public agendas and minutes are available on the Council's website at [www.cabinet.leicester.gov.uk](http://www.cabinet.leicester.gov.uk), from the Council's Customer Service Centre or by contacting us using the details below.

### Making meetings accessible to all

Wheelchair access – Public meeting rooms at the City Hall are accessible to wheelchair users. Wheelchair access to City Hall is from the middle entrance door on Charles Street - press the plate on the right hand side of the door to open the door automatically.

Braille/audio tape/translation - If you require this please contact the Democratic Support Officer (production times will depend upon equipment/facility availability).

Induction loops - There are induction loop facilities in City Hall meeting rooms. Please speak to the Democratic Support Officer using the details below.

Filming and Recording the Meeting - The Council is committed to transparency and supports efforts to record and share reports of proceedings of public meetings through a variety of means, including social media. In accordance with government regulations and the Council's policy, persons and press attending any meeting of the Council open to the public (except Licensing Sub Committees and where the public have been formally excluded) are allowed to record and/or report all or part of that meeting. Details of the Council's policy are available at [www.leicester.gov.uk](http://www.leicester.gov.uk) or from Democratic Support.

If you intend to film or make an audio recording of a meeting you are asked to notify the relevant Democratic Support Officer in advance of the meeting to ensure that participants can be notified in advance and consideration given to practicalities such as allocating appropriate space in the public gallery etc.

The aim of the Regulations and of the Council's policy is to encourage public interest and engagement so in recording or reporting on proceedings members of the public are asked:

- ✓ to respect the right of others to view and hear debates without interruption;
- ✓ to ensure that the sound on any device is fully muted and intrusive lighting avoided;
- ✓ where filming, to only focus on those people actively participating in the meeting;
- ✓ where filming, to (via the Chair of the meeting) ensure that those present are aware that they may be filmed and respect any requests to not be filmed.

### Further information

If you have any queries about any of the above or the business to be discussed, please contact Angie Smith, Democratic Support on **(0116) 454 6354** or email [angie.smith@leicester.gov.uk](mailto:angie.smith@leicester.gov.uk) / [agil.sarang@leicester.gov.uk](mailto:agil.sarang@leicester.gov.uk) / [Edmund.brown@leicester.gov.uk](mailto:Edmund.brown@leicester.gov.uk) or call in at City Hall, 115 Charles Street.

For Press Enquiries - please phone the **Communications Unit on 0116 454 4151**

# **PUBLIC SESSION**

## **AGENDA**

### **FIRE/EMERGENCY EVACUATION**

If the emergency alarm sounds, you must evacuate the building immediately by the nearest available fire exit and proceed to area outside the Ramada Encore Hotel on Charles Street as Directed by Democratic Services staff. Further instructions will then be given.

- 1. APPOINTMENT OF CHAIR**
- 2. APOLOGIES FOR ABSENCE**
- 3. DECLARATIONS OF INTEREST**

Members are asked to declare any interests they may have in the business to be discussed.

- 4. APPLICATION FOR A VARIATION OF AN EXISTING PREMISES LICENCE WITHIN A CUMULATIVE IMPACT ZONE: DOMINGOS SUPERSTORE, 67-69 CHURCH GATE, LEICESTER, LE1 3AN** **Appendix A**

The Director of neighbourhood and Environmental Services submits a report on an application for a variation of an existing licence within a cumulative impact zone for Domingos Superstore, 67- 69 Church Gate, Leicester, LE1 3AN.

Report attached. A copy of the associated documentation is attached for members only. Further copies are available on the Council's website at [www.cabinet.leicester.gov.uk](http://www.cabinet.leicester.gov.uk) or by telephoning Democratic Support on 0116 4546354.

(Wards affected: Castle)

- 5. ANY OTHER URGENT BUSINESS**





Leicester  
City Council

**WARDS AFFECTED**  
**Castle**

**FORWARD TIMETABLE OF CONSULTATION AND MEETINGS:**  
**Hearing under the Licensing Act 2003**

**27<sup>th</sup> November 2018**

---

**Application for a variation of an existing premises licence within a Cumulative  
Impact Zone**  
**Domingos Superstore, 67-69 Church Gate, Leicester, LE1 3AN**

---

**Report of the Director of Neighbourhood and Environmental Services**

**1. Purpose of Report**

1.1. This report provides information for Members about an application made under the Licensing Act 2003, to assist them in determining the outcome of that application.

**2. Determination to be made**

2.1. Having considered the application and representation, Members must consider whether to

- Grant the licence without modification
- Modify the conditions of the licence
- Reject the whole application

**3. Summary**

3.1 This report outlines an application for a variation to an existing premises licence for Domingos Superstore within the Church Gate area Cumulative Impact Zone and summarises the representations received. It also highlights the licensing objectives, the relevant parts of the guidance and regulations, and the pertinent sections of the Licensing Authority's Licensing Policy.

#### 4. Location Plan

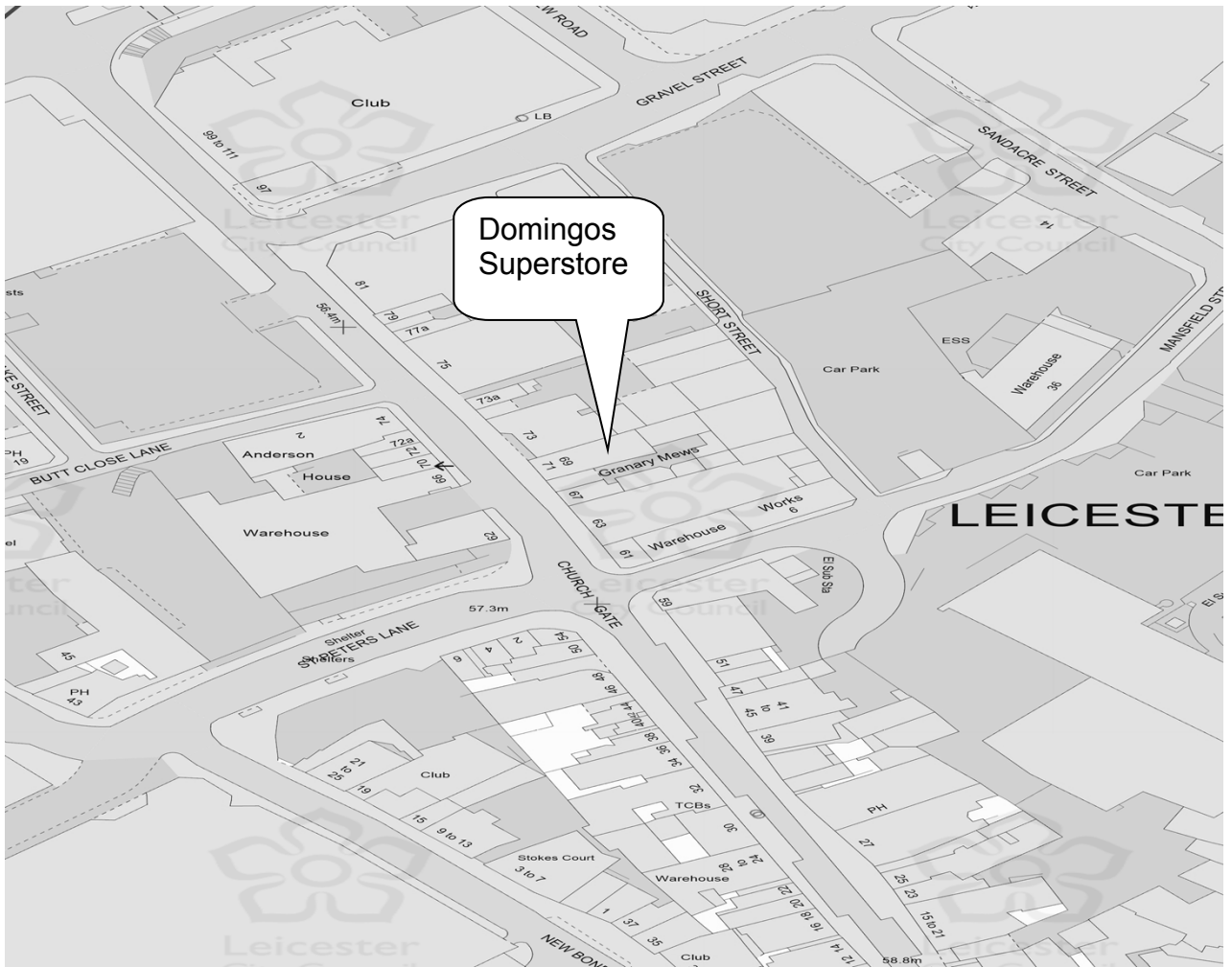

#### 5. Existing Licence

5.1. The existing licence is attached at Appendix A.

#### 6. Application

6.1 An application was received on 3<sup>rd</sup> October 2018 from Mr Sunday Ajeibi for a variation to an existing premises licence for Domingos Superstore within the Church Gate area Cumulative Impact Zone. A copy of the application is attached at Appendix B.

6.2 The variation sought by the application is as follows:

Licensable activity	Current Hours	Proposed Hours
Supply of Alcohol	Mon – Sun 09.00 – 21.00	Sun – Thurs 09.00 – 23.00
Opening hours	Mon – Sun 08.00 – 22.00	Fri – Sat 09.00 – 01.00

Removal of the following condition:

The licence holder will ensure Mr Thirunavukkarasu Kanagalingam will not be employed in Domingos Superstore.

## **7. Steps to Promote the Licensing Objectives**

- 7.1 The steps the applicant proposes to take to demonstrate that the premises will not add to the existing cumulative impact and promote the licensing objectives are set out in the operating schedule (see section M of Appendix B).
- 7.2 In arriving at its decision on the application, the Licensing Authority's primary consideration must be the promotion of the licensing objectives.

## **8. Representation**

- 8.1 A relevant representation was received on 23th October 2018 from Leicestershire Police. The representation relates to the prevention of crime and disorder, the prevention of public nuisance and public safety. Leicestershire Police are concerned that the premises is in the heart of the Cumulative Impact Zone. The applicant is looking to vary the licensing hours substantially and they have not identified what steps they would take to ensure the longer operating hours would not impact on the Cumulative Impact Zone. They are also concerned about the removal of the condition that Mr Thirunavukkarasu Kanagalingham will not be employed at the premises as he has been seen behind the counter of the premises. A copy of the representation is attached at Appendix C.

## **9. Conditions**

- 9.1 There are no conditions that are consistent with the operating schedule.

## **10. Cumulative Impact**

- 10.1 In February 2005 Leicester City Council introduced a special policy on cumulative impact in the Church Gate area, which refers specifically to on and off licences. The licensing authority must have regard to the special policy. However, this does not change the fundamental way that licensing decisions are made. It is therefore open to the licensing authority to grant an application where it considers it is appropriate and where the applicant can demonstrate in the operating schedule that they would not be adding to the cumulative impact.

## **11. Statutory Guidance**

- 11.1 Any decision made by the Licensing Authority must be in accordance with the licensing objectives. In addition, the government has issued guidance under section 182 of the Licensing Act 2003. The parts of the guidance that are particularly relevant in this case are as follows:

<b>Section</b>	<b>Heading</b>
1.2 – 1.5	Licensing Objectives and aims
1.15 – 1.16	General Principles
1.17	Each application on its own merits
2.1 – 2.6	Crime & disorder
2.7 – 2.14	Public safety
2.15 – 2.21	Public nuisance
8.41 – 8.49	Steps to promote the licensing objectives
9.31 – 9.41	Hearings

9.42 – 9.44	Determining actions that are appropriate for the promotion of the licensing objectives
10.1 – 10.3	Conditions - general
10.8 – 10.9	Imposed conditions
10.10	Proportionality
10.13 - 10.15	Hours of trading
10.25 – 10.66	Mandatory conditions in relation to the supply of alcohol
13.10 – 13.11	Giving reasons for decisions
14.20 – 14.23	What is cumulative impact?
14.39 – 14.43	Effect of special policies
14.44 – 14.46	Limitations on special policies relating to cumulative impact
14.47 – 14.48	Other mechanisms for controlling cumulative impact
14.51 – 14.52	Licensing Hours

## 12. Statement of Licensing Policy

- 12.1 The relevant parts of the Licensing Authority's Statement of Licensing Policy are as follows:

Section	Heading
2	Fundamental Principles
3	Cumulative Impact
4	Policy on Cumulative Impact
5	Licensing Hours
7	Prevention of Crime and Disorder
8	Public Safety
9	Prevention of Public Nuisance
11.4 – 11.5	Planning
12	Duplication
13	Standardised conditions

## 13. Points for Clarification

- 13.1 The applicant and the party / parties making the representation have been asked to clarify certain points at the hearing, as follows:

*By the applicant*

1. Whether the applicant considers that the concerns outlined in the representations are valid, and if not why not?
2. In the light of the representations made, does the applicant wish to propose any additional steps for the promotion of the licensing objectives?

*By the party making the representation*

1. Whether they have any additional information to support the representation they have made?
2. Whether there are any additional steps that could be taken which would be equally effective in the promotion of the licensing objectives?



**14. Other Implications**

<b>OTHER IMPLICATIONS</b>	<b>YES/ NO</b>	<b>Paragraph/References Within Supporting information</b>
Equal Opportunities	No	
Policy	Yes	The premises is within a cumulative impact area
Sustainable and Environmental	No	
Crime and Disorder	Yes	8.1 – Police representation is partly based on concerns about crime and disorder
Human Rights Act	No	
Elderly/People on Low Income	No	
Corporate Parenting	No	
Health Inequalities Impact	No	

**15. Background Papers – Local Government Act 1972**

None.

**16. Consultations**

The Licensing Authority is not obliged to consult any parties with regard to applications made under the Licensing Act 2003. However, the applicant is required to consult with the responsible authorities as set out in the 2003 Act.

**17. Report Author**

Amy Day  
Licensing Officer  
0116 454 3054  
Amy.day@leicester.gov.uk

<b>APPENDIX</b>	<b>CONTENT</b>
A	Existing licence
B	Application
C	Representation



Licensing Act 2003  
**Premises Licence**

**LEIPRM1562**



Leicester  
City Council

Local Services & Enforcement  
 Leicester City Council  
 York House  
 91 Granby Street  
 Leicester  
 LE1 6FB

(0116) 4543040  
[licensing@leicester.gov.uk](mailto:licensing@leicester.gov.uk)

Part 1 - Premises Details

POSTAL ADDRESS OF PREMISES, OR IF NONE, ORDNANCE SURVEY MAP REFERENCE OR DESCRIPTION

**Domingos Superstore**

67 - 69 Churchgate, Leicester, LE1 3AN.

WHERE THE LICENCE IS TIME LIMITED THE DATES

Not applicable

Expires **no expiry**

LICENSABLE ACTIVITIES AUTHORISED BY THE LICENCE

- the supply of alcohol

THE TIMES THE LICENCE AUTHORISES THE CARRYING OUT OF LICENSABLE ACTIVITIES

Activity (and Area if applicable)	Description	Time From	Time To
J. Supply of alcohol for consumption	OFF the premises only Mon-Sun	9:00am	9:00pm

THE OPENING HOURS OF THE PREMISES

Description	Time From	Time To
Mon-Sun	8:00am	10:00pm

WHERE THE LICENCE AUTHORISES SUPPLIES OF ALCOHOL WHETHER THESE ARE ON AND / OR OFF SUPPLIES

- J. Supply of alcohol for consumption OFF the premises only

Part 2

NAME, (REGISTERED) ADDRESS, TELEPHONE NUMBER AND EMAIL (WHERE RELEVANT) OF HOLDER OF PREMISES LICENCE

Sunday Tony Ajeibi

REGISTERED NUMBER OF HOLDER, FOR EXAMPLE COMPANY NUMBER, CHARITY NUMBER (WHERE APPLICABLE)

NAME, ADDRESS AND TELEPHONE NUMBER OF DESIGNATED PREMISES SUPERVISOR WHERE THE PREMISES LICENCE AUTHORISES THE SUPPLY OF ALCOHOL

Sunday Tony AJEIBI



Licensing Act 2003

# Premises Licence

# LEIPRM1562



Leicester  
City Council

Local Services & Enforcement  
Leicester City Council  
York House  
91 Granby Street  
Leicester  
LE1 6FB

(0116) 4543040  
[licensing@leicester.gov.uk](mailto:licensing@leicester.gov.uk)

**PERSONAL LICENCE NUMBER AND ISSUING AUTHORITY OF PERSONAL LICENCE HELD BY DESIGNATED PREMISES SUPERVISOR  
WHERE THE PREMISES LICENCE AUTHORISES FOR THE SUPPLY OF ALCOHOL**

Licence No. LEIPRS3259

Issued by Leicester





Local Services & Enforcement  
Leicester City Council  
York House  
91 Granby Street  
Leicester  
LE1 6FB  
  
(0116) 4543040  
[licensing@leicester.gov.uk](mailto:licensing@leicester.gov.uk)

**ANNEXES**

**Annex 1 - Mandatory conditions**

No supply of alcohol may be made under the premises licence -

- a) at a time when there is no designated premises supervisor in respect of the premises licence, or
- b) at a time when the designated premises supervisor does not hold a personal licence or his personal licence is suspended.

Every supply of alcohol under the premises licence must be made or authorised by a person who holds a personal licence.

The premises licence holder or club premises certificate holder must ensure that an age verification policy is adopted in respect of the premises in relation to the sale or supply of alcohol.

The designated premises supervisor in relation to the premises licence must ensure that the supply of alcohol at the premises is carried on in accordance with the age verification policy.

The policy must require individuals who appear to the responsible person to be under 18 years of age (or such older age as may be specified in the policy) to produce on request, before being served alcohol, identification bearing their photograph, date of birth and either-

- a) a holographic mark, or
- b) an ultraviolet feature.

A relevant person shall ensure that no alcohol is sold or supplied for consumption on or off the premises for a price which is less than the permitted price.

**Annex 2 - Conditions consistent with the operating schedule**

The licence holder will ensure a proof of age policy is in place at the premises where any person who appears to be under the age of 21 years is asked for identification in the form of a passport or driving licence. All staff will be trained in the policy.

The licence holder will install a CCTV system recording both internally and externally, which will be maintained following advice from the Leicestershire Police and compliance Commissioners CCTV Codes of Practice.

The licence holder will ensure the CCTV system is recording at all times the premises are open and the images are retained for a minimum period of 30 days and made available to responsible authorities within 24 hours of request.

The licence holder will ensure refusals and incident books are kept at the premises where all refusals and incidents are logged with date/times and name of person making the entry. The book will be made available to responsible authorities on request.

The licence holder will ensure that no beers, lagers, ciders or perrys are sold where the alcohol by volume (ABV) exceeds 5.5%.

The licence holder will ensure that any alcohol on display outside licensable times is not accessible to customers attending the premises and that signs are clearly displayed informing customers the times alcohol is available for sale.

The licence holder will ensure customers are advised to leave the premises quietly and not to litter the premises or surroundings.

**Annex 3 - Conditions attached after a hearing by the Licensing Authority**

The licence holder will ensure Mr Thirunavukkarasu Kanagalingam will not be employed in Domingos Superstore.

The licence holder will ensure the CCTV system is updated with advice from Leicestershire Police on an appropriate system and recordings from the system shall be available for inspection by responsible authorities at all times.

The licence holder will ensure that all alcohol for sale in the shop be kept in full view, behind the counter.

The licence holder will ensure that the refusal book be kept up to date and available for inspection at all times by responsible authorities.





Leicester  
City Council

Local Services & Enforcement  
Leicester City Council  
York House  
91 Granby Street  
Leicester  
LE1 6FB

(0116) 4543040  
[licensing@leicester.gov.uk](mailto:licensing@leicester.gov.uk)

### Premises Details

#### POSTAL ADDRESS OF PREMISES, OR IF NONE, ORDNANCE SURVEY MAP REFERENCE OR DESCRIPTION

### Domingos Superstore

67 - 69 Churchgate, Leicester, LE1 3AN.

#### WHERE THE LICENCE IS TIME LIMITED THE DATES

Not applicable

#### LICENSABLE ACTIVITIES AUTHORISED BY THE LICENCE

- the supply of alcohol

#### THE TIMES THE LICENCE AUTHORISES THE CARRYING OUT OF LICENSABLE ACTIVITIES

Activity (and Area if applicable)	Description	Time From	Time To
J. Supply of alcohol for consumption OFF the premises only	Mon-Sun	9:00am	9:00pm

#### THE OPENING HOURS OF THE PREMISES

Description	Time From	Time To
Mon-Sun	8:00am	10:00pm

#### WHERE THE LICENCE AUTHORISES SUPPLIES OF ALCOHOL WHETHER THESE ARE ON AND / OR OFF SUPPLIES

- J. Supply of alcohol for consumption OFF the premises only

#### NAME, (REGISTERED) ADDRESS OF HOLDER OF PREMISES LICENCE

Sunday Tony Ajeibi

#### REGISTERED NUMBER OF HOLDER, FOR EXAMPLE COMPANY NUMBER, CHARITY NUMBER (WHERE APPLICABLE)

#### NAME OF DESIGNATED PREMISES SUPERVISOR WHERE THE PREMISES LICENCE AUTHORISES THE SUPPLY OF ALCOHOL

Sunday Tony AJEIBI

#### STATE WHETHER ACCESS TO THE PREMISES BY CHILDREN IS RESTRICTED OR PROHIBITED





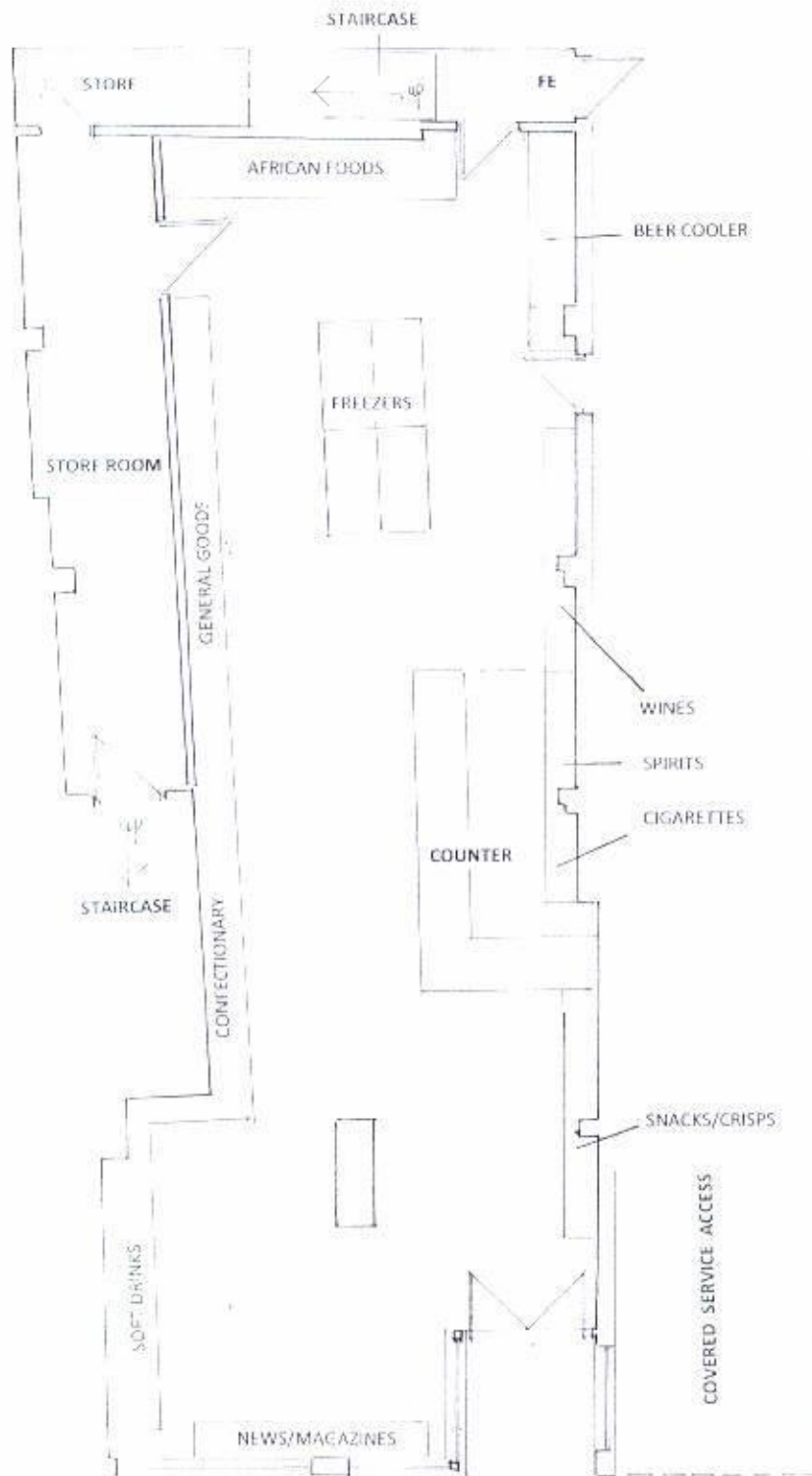

67 – 69 CHURCH GATE LEICESTER LE1 3AN

GROUND FLOOR PLAN SCALE 1:100

18/11/2014

David Haynes A.R.I.B.A. Architect 56 Leicester Road Groby Leicester LE6 0DJ

david@dandmhaynesgroup.co.uk





109359  
31/10/18

Appendix B

Application to vary a premises licence under the Licensing Act 2003

PLEASE READ THE FOLLOWING INSTRUCTIONS FIRST

Before completing this form please read the guidance notes at the end of the form. If you are completing this form by hand please write legibly in block capitals. In all cases ensure that your answers are inside the boxes and written in black ink. Use additional sheets if necessary.

You may wish to keep a copy of the completed form for your records.

I SUNDAY TONY AJEIBI

*(Insert name(s) of applicant)*

being the premises licence holder, apply to vary a premises licence under section 34 of the Licensing Act 2003 for the premises described in Part 1 below

<b>Premises licence number</b> LE1 PRM 1562
--

Part 1 – Premises Details

Postal address of premises or, if none, ordnance survey map reference or description 67-69 CHURCHGATE			
Post town	LEICESTER	Postcode	LE13AN

Telephone number at premises (if any)	[REDACTED]
Non-domestic rateable value of premises	£10750

Part 2 – Applicant details

Daytime contact telephone number	[REDACTED]		
E-mail address (optional)	[REDACTED]		
Current postal address if different from premises address	[REDACTED]		
Post town	[REDACTED]	Postcode	[REDACTED]

LICENSING SECTION  
RECEIVED

03 OCT 2018

Part 3 - Variation

LEICESTER CITY COUNCIL

Please tick as appropriate

Do you want the proposed variation to have effect as soon as possible?  Yes  No

If not, from what date do you want the variation to take effect?

DD	MM	YYYY
<input type="text"/>	<input type="text"/>	<input type="text"/>

Do you want the proposed variation to have effect in relation to the introduction of the late night levy? (Please see guidance note 1)  Yes  No

**Please describe briefly the nature of the proposed variation** (Please see guidance note 2)

TO CHANGE OPENING HOURS TO , SUNDAY TO THURSDAYS ,09:00 TO 23:00

FRIDAY AND SATURDAY, 09:00 TO 01:00.

FOR THE SALE OF ALCOHOL, SUNDAY TO THURSDAY, FROM 09:00 TO 23:00.

FRIDAY AND SATURDAY,09:00 TO 01:00

TO REMOVE THE CONDITION : “ THE LICENCE HOLDER WILL ENSURE MR THIRUNA VUKKARASU KANAGALINGAM WILL NOT BE EMPLOYED IN DOMINGOS SUPERSTORE”

If your proposed variation would mean that 5,000 or more people are expected to attend the premises at any one time, please state the number expected to attend:

**Part 4 Operating Schedule**

Please complete those parts of the Operating Schedule below which would be subject to change if this application to vary is successful.

**Provision of regulated entertainment (Please see guidance note 3) Please tick all that apply**

- a) plays (if ticking yes, fill in box A)
- b) films (if ticking yes, fill in box B)
- c) indoor sporting events (if ticking yes, fill in box C)
- d) boxing or wrestling entertainment (if ticking yes, fill in box D)
- e) live music (if ticking yes, fill in box E)
- f) recorded music (if ticking yes, fill in box F)
- g) performances of dance (if ticking yes, fill in box G)
- h) anything of a similar description to that falling within (e), (f) or (g) (if ticking yes, fill in box H)

**Provision of late night refreshment** (if ticking yes, fill in box I)

**Supply of alcohol** (if ticking yes, fill in box J)

**In all cases complete boxes K, L and M**

A

Plays Standard days and timings (please read guidance note 8)			Will the performance of a play take place indoors or outdoors or both – please tick (please read guidance note 4)	Indoors	<input type="checkbox"/>
				Outdoors	<input type="checkbox"/>
				Both	<input type="checkbox"/>
Day	Start	Finish			
Mon			<u>Please give further details here</u> (please read guidance note 5)		
Tue			<u>State any seasonal variations for performing plays</u> (please read guidance note 6)		
Wed			<u>Non standard timings. Where you intend to use the premises for the performance of plays at different times to those listed in the column on the left, please list</u> (please read guidance note 7)		
Thur					
Fri					
Sat					
Sun					

B

Films Standard days and timings (please read guidance note 8)			<u>Will the exhibition of films take place indoors or outdoors or both – please tick (please read guidance note 4)</u>	Indoors	<input type="checkbox"/>
				Outdoors	<input type="checkbox"/>
				Both	<input type="checkbox"/>
Day	Start	Finish	<u>Please give further details here (please read guidance note 5)</u>		
Mon					
Tue			<u>State any seasonal variations for the exhibition of films (please read guidance note 6)</u>		
Wed					
Thur			<u>Non standard timings. Where you intend to use the premises for the exhibition of films at different times to those listed in the column on the left, please list (please read guidance note 7)</u>		
Fri					
Sat					
Sun					

C

Indoor sporting events Standard days and timings (please read guidance note 8)			<u>Please give further details</u> (please read guidance note 5)
Day	Start	Finish	
Mon			
Tue			<u>State any seasonal variations for indoor sporting events</u> (please read guidance note 6)
Wed			
Thur			<u>Non standard timings. Where you intend to use the premises for indoor sporting events at different times to those listed in the column on the left, please list</u> (please read guidance note 7)
Fri			
Sat			
Sun			



D

Boxing or wrestling entertainments Standard days and timings (please read guidance note 8)			<u>Will the boxing or wrestling entertainment take place indoors or outdoors or both – please tick</u> (please read guidance note 4)	Indoors	<input type="checkbox"/>
				Outdoors	<input type="checkbox"/>
				Both	<input type="checkbox"/>
Day	Start	Finish			
Mon			<u>Please give further details here</u> (please read guidance note 5)		
Tue					
Wed			<u>State any seasonal variations for boxing or wrestling entertainment</u> (please read guidance note 6)		
Thur					
Fri			<u>Non standard timings. Where you intend to use the premises for boxing or wrestling entertainment at different times to those listed in the column on the left, please list</u> (please read guidance note 7)		
Sat					
Sun					

E

Live music Standard days and timings (please read guidance note 8)			Will the performance of live music take place indoors or outdoors or both – please tick (please read guidance note 4)	Indoors	<input type="checkbox"/>			
				Outdoors	<input type="checkbox"/>			
				Both	<input type="checkbox"/>			
Day	Start	Finish	<u>Please give further details here</u> (please read guidance note 5)					
Mon								
Tue								
Wed						<u>State any seasonal variations for the performance of live music</u> (please read guidance note 6)		
Thur								
Fri						<u>Non standard timings. Where you intend to use the premises for the performance of live music at different times to those listed in the column on the left, please list</u> (please read guidance note 7)		
Sat								
Sun								



F

Recorded music Standard days and timings (please read guidance note 8)			<u>Will the playing of recorded music take place indoors or outdoors or both – please tick</u> (please read guidance note 4)	Indoors	<input type="checkbox"/>			
				Outdoors	<input type="checkbox"/>			
				Both	<input type="checkbox"/>			
Day	Start	Finish	<u>Please give further details here</u> (please read guidance note 5)					
Mon								
Tue								
Wed						<u>State any seasonal variations for the playing of recorded music</u> (please read guidance note 6)		
Thur								
Fri						<u>Non standard timings. Where you intend to use the premises for the playing of recorded music at different times to those listed in the column on the left, please list</u> (please read guidance note 7)		
Sat								
Sun								

G

<b>Performances of dance</b> Standard days and timings (please read guidance note 8)			<b><u>Will the performance of dance take place indoors or outdoors or both – please tick</u></b> (please read guidance note 4)	Indoors	<input type="checkbox"/>
				Outdoors	<input type="checkbox"/>
				Both	<input type="checkbox"/>
Day	Start	Finish			
Mon			<b><u>Please give further details here</u></b> (please read guidance note 5)		
Tue					
Wed			<b><u>State any seasonal variations for the performance of dance</u></b> (please read guidance note 6)		
Thur					
Fri			<b><u>Non standard timings. Where you intend to use the premises for the performance of dance at different times to those listed in the column on the left, please list</u></b> (please read guidance note 7)		
Sat					
Sun					

H

<b>Anything of a similar description to that falling within (e), (f) or (g)</b> Standard days and timings (please read guidance note 8)			Please give a description of the type of entertainment you will be providing		
Day	Start	Finish	<b>Will this entertainment take place indoors or outdoors or both – please tick</b> (please read guidance note 4)	Indoors	<input type="checkbox"/>
Mon				Outdoors	<input type="checkbox"/>
				Both	<input type="checkbox"/>
Tue			<b>Please give further details here</b> (please read guidance note 5)		
Wed					
Thur			<b>State any seasonal variations for entertainment of a similar description to that falling within (e), (f) or (g)</b> (please read guidance note 6)		
Fri					
Sat			<b>Non standard timings. Where you intend to use the premises for the entertainment of a similar description to that falling within (e), (f) or (g) at different times to those listed in the column on the left, please list</b> (please read guidance note 7)		
Sun					

I

<b>Late night refreshment</b> Standard days and timings (please read guidance note 8)			<b>Will the provision of late night refreshment take place indoors or outdoors or both – please tick</b> (please read guidance note 4)	Indoors	<input type="checkbox"/>
				Outdoors	<input type="checkbox"/>
				Both	<input type="checkbox"/>
Day	Start	Finish	<b>Please give further details here</b> (please read guidance note 5)		
Mon					
Tue			<b>State any seasonal variations for the provision of late night refreshment</b> (please read guidance note 6)		
Wed					
Thur			<b>Non standard timings. Where you intend to use the premises for the provision of late night refreshment at different times, to those listed in the column on the left, please list</b> (please read guidance note 7)		
Fri					
Sat					
Sun					

J

<b>Supply of alcohol</b> Standard days and timings (please read guidance note 8)			<b>Will the supply of alcohol be for consumption – please tick</b> (please read guidance note 9)	On the premises	<input type="checkbox"/>
				Off the premises	<input checked="" type="checkbox"/>
				Both	<input type="checkbox"/>
Day	Start	Finish	<b>State any seasonal variations for the supply of alcohol</b> (please read guidance note 6)		
Mon	09:00	23:00			
Tue	09:00	23:00			
Wed	09:00	23:00			
Thur	09:00	23:00			
Fri	09:00	01:00			
Sat	09:00	01:00			
Sun	09:00	23:00			

K

<p><b>Please highlight any adult entertainment or services, activities, other entertainment or matters ancillary to the use of the premises that may give rise to concern in respect of children</b> (please read guidance note 10).</p> <p>NONE</p>
--

L

<b>Hours premises are open to the public</b> Standard days and timings (please read guidance note 8)			<b>State any seasonal variations</b> (please read guidance note 6)
Day	Start	Finish	
Mon	09:00	23:00	
Tue	09:00	23:00	
Wed	09:00	23:00	
Thur	09:00	23:00	
			<b>Non standard timings. Where you intend the premises to be open to the public at different times from those listed in the column on the left, please list</b> (please read guidance note 7)
Fri	09:00	01:00	
Sat	09:00	01:00	
Sun	09:00	23:00	

Please identify those conditions currently imposed on the licence which you believe could be removed as a consequence of the proposed variation you are seeking.

CURRENT OPENING HOURS TO , MONDAY TO SUNDAY ,08:00 TO 22:00  
~~FOR~~ <sup>FOR</sup> THE SALE OF ALCOHOL, MONDAY TO SUNDAY, FROM 09:00 TO 21:00.

TO REMOVE THE CONDITION : “ THE LICENCE HOLDER WILL ENSURE MR THIRUNA VUKKARASU KANAGALINGAM WILL NOT BE EMPLOYED IN DOMINGOS SUPERSTORE”



Please tick as appropriate

- I have enclosed the premises licence
- I have enclosed the relevant part of the premises licence

If you have not ticked one of these boxes, please fill in reasons for not including the licence or part of it below

Reasons why I have not enclosed the premises licence or relevant part of premises licence.

**M** Describe any additional steps you intend to take to promote the four licensing objectives as a result of the proposed variation:

**a) General – all four licensing objectives (b, c, d and e) (please read guidance note 11)**

THE MANDATORY CONDITIONS ALREADY PLACED IN THE EXHISTING LICENCE SHALL APPLIED THROUGHOUT RUNNING THE BUSINESS.

**b) The prevention of crime and disorder**

**c) Public safety**

**d) The prevention of public nuisance**

**e) The protection of children from harm**



Checklist:

Please tick to indicate agreement

- I have made or enclosed payment of the fee; or
- I have not made or enclosed payment of the fee because this application has been made in relation to the introduction of the late night levy.
- I have sent copies of this application and the plan to responsible authorities and others where applicable.
- I understand that I must now advertise my application.
- I have enclosed the premises licence or relevant part of it or explanation.
- I understand that if I do not comply with the above requirements my application will be rejected.

**IT IS AN OFFENCE, UNDER SECTION 158 OF THE LICENSING ACT 2003, TO MAKE A FALSE STATEMENT IN OR IN CONNECTION WITH THIS APPLICATION. THOSE WHO MAKE A FALSE STATEMENT MAY BE LIABLE ON SUMMARY CONVICTION TO A FINE OF ANY AMOUNT.**

**Part 5 – Signatures** (please read guidance note 12)

**Signature of applicant (the current premises licence holder) or applicant’s solicitor or other duly authorised agent** (please read guidance note 13). **If signing on behalf of the applicant, please state in what capacity.**

Signature	
Date	01/10/ 2018
Capacity	AGENT

**Where the premises licence is jointly held, signature of 2nd applicant (the current premises licence holder) or 2nd applicant’s solicitor or other authorised agent** (please read guidance note 14). **If signing on behalf of the applicant, please state in what capacity.**

Signature	
Date	
Capacity	

**Contact name (where not previously given) and address for correspondence associated with this application** (please read guidance note 15)

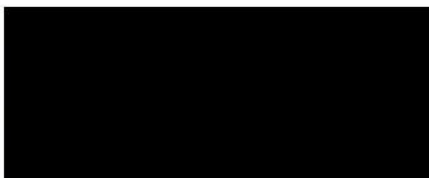

Post town		Post code	
Telephone number (if any)			
If you would prefer us to correspond with you by e-mail, your e-mail address (optional)			

### Notes for Guidance

**This application cannot be used to vary the licence so as to extend the period for which the licence has effect or to vary substantially the premises to which it relates. If you wish to make that type of change to the premises licence, you should make a new premises licence application under section 17 of the Licensing Act 2003.**

1. You do not have to pay a fee if the only purpose of the variation for which you are applying is to avoid becoming liable for the late night levy
2. Describe the premises. For example, the type of premises, its general situation and layout and any other information which could be relevant to the licensing objectives. Where your application includes off-supplies of alcohol and you intend to provide a place of consumption of these off-supplies of alcohol, you must include a description of where the place will be and its proximity to the premises.
3. In terms of specific regulated entertainments please note that:
  - Plays: no licence is required for performances between 08.00 and 23.00 on any day, provided that the audience does not exceed 500.
  - Films: no licence is required for 'not-for-profit' film exhibition held in community premises between 08.00 and 23.00 on any day provided that the audience does not exceed 500 and the organiser (a) gets consent to the screening from a person who is responsible for the premises; and (b) ensures that each such screening abides by age classification ratings.
  - Indoor sporting events: no licence is required for performances between 08.00 and 23.00 on any day, provided that the audience does not exceed 1000.
  - Boxing or Wrestling Entertainment: no licence is required for a contest, exhibition or display of Greco-Roman wrestling, or freestyle wrestling between 08.00 and 23.00 on any day, provided that the audience does not exceed 1000. Combined fighting sports – defined as a contest, exhibition or display which combines boxing or wrestling with one or more martial arts – are licensable as a boxing or wrestling entertainment rather than an indoor sporting event.
  - Live music: no licence permission is required for:
    - a performance of unamplified live music between 08.00 and 23.00 on any day, on any premises.
    - a performance of amplified live music between 08.00 and 23.00 on any day on premises authorised to sell alcohol for consumption on those premises, provided that the audience does not exceed 500.
    - a performance of amplified live music between 08.00 and 23.00 on any day, in a workplace that is not licensed to sell alcohol on those premises, provided that the audience does not exceed 500.
    - a performance of amplified live music between 08.00 and 23.00 on any day, in a church hall, village hall, community hall, or other similar community premises, that is not licensed by a premises licence to sell alcohol, provided that (a) the audience does not exceed 500, and (b) the organiser gets consent for the performance from a person who is responsible for the premises.
    - a performance of amplified live music between 08.00 and 23.00 on any day, at the non-residential premises of (i) a local authority, or (ii) a school, or (iii) a hospital, provided that (a) the audience does not exceed



500, and (b) the organiser gets consent for the performance on the relevant premises from: (i) the local authority concerned, or (ii) the school or (iii) the health care provider for the hospital.

- Recorded Music: no licence permission is required for:
    - any playing of recorded music between 08.00 and 23.00 on any day on premises authorised to sell alcohol for consumption on those premises, provided that the audience does not exceed 500.
    - any playing of recorded music between 08.00 and 23.00 on any day, in a church hall, village hall, community hall, or other similar community premises, that is not licensed by a premises licence to sell alcohol, provided that (a) the audience does not exceed 500, and (b) the organiser gets consent for the performance from a person who is responsible for the premises.
    - any playing of recorded music between 08.00 and 23.00 on any day, at the non-residential premises of (i) a local authority, or (ii) a school, or (iii) a hospital, provided that (a) the audience does not exceed 500, and (b) the organiser gets consent for the performance on the relevant premises from: (i) the local authority concerned, or (ii) the school proprietor or (iii) the health care provider for the hospital.
  - Dance: no licence is required for performances between 08.00 and 23.00 on any day, provided that the audience does not exceed 500. However, a performance which amounts to adult entertainment remains licensable.
  - Cross activity exemptions: no licence is required between 08.00 and 23.00 on any day, with no limit on audience size for:
    - any entertainment taking place on the premises of the local authority where the entertainment is provided by or on behalf of the local authority;
    - any entertainment taking place on the hospital premises of the health care provider where the entertainment is provided by or on behalf of the health care provider;
    - any entertainment taking place on the premises of the school where the entertainment is provided by or on behalf of the school proprietor; and
    - any entertainment (excluding films and a boxing or wrestling entertainment) taking place at a travelling circus, provided that (a) it takes place within a moveable structure that accommodates the audience, and (b) that the travelling circus has not been located on the same site for more than 28 consecutive days.
4. Where taking place in a building or other structure please tick as appropriate (indoors may include a tent).
  5. For example state type of activity to be authorised, if not already stated, and give relevant further details, for example (but not exclusively) whether or not music will be amplified or unamplified.
  6. For example (but not exclusively), where the activity will occur on additional days during the summer months.
  7. For example (but not exclusively), where you wish the activity to go on longer on a particular day e.g. Christmas Eve.
  8. Please give timings in 24 hour clock (e.g. 16.00) and only give details for the days of the week when you intend the premises to be used for the activity.
  9. If you wish people to be able to consume alcohol on the premises, please tick 'on the premises'. If you wish people to be able to purchase alcohol to consume away from the premises, please tick 'off the premises'. If you wish people to be able to do both, please tick 'both'.
  10. Please give information about anything intended to occur at the premises or ancillary to the use of the premises which may give rise to concern in respect of children regardless of whether you intend children to have access to the premises, for example (but not

exclusively) nudity or semi-nudity, films for restricted age groups or the presence of gaming machines.

11. Please list here steps you will take to promote all four licensing objectives together.
12. The application form must be signed.
13. An applicant's agent (for example solicitor) may sign the form on their behalf provided that they have actual authority to do so.
14. Where there is more than one applicant, each of the applicants or their respective agents must sign the application form.
15. This is the address which we shall use to correspond with you about this application.



## Leicestershire Police

### Licensing Act 2003 – Representation in respect of Premises Licence Major Variation Application

Details of person or body making representation	
Your Name:	Nigel Rixon
Your Address:	Force Licensing Department, Mansfield House, 74 Belgrave Gate, Leicester LE1 3GG

Details of premises representation is about	
Name of Premises:	Domingos
Address of premises:	67 Churchgate Leicester LE13AN
Application No. (if known)	

Please tick one or more of the licensing objectives that your representation relates to:	
Prevention of crime and disorder	<input checked="" type="checkbox"/>
Public Safety	<input checked="" type="checkbox"/>
Prevention of public nuisance	<input checked="" type="checkbox"/>
Protection of children from harm	<input type="checkbox"/>

Please summarise your concerns about this application:
<p>I write in my capacity as a licensing officer for Leicestershire Police on the authority delegated to me by the Chief Constable.</p> <p>My representation relates to the Licensing Objectives of Prevention Of Crime &amp; Disorder, Public safety &amp; Prevention of Public Nuisance.</p> <p>Leicester City Council has adopted a Special Policy in relation to applications for new licences and material variations in the Cumulative Impact Area.</p> <p>The impact of this policy is set out in the current Guidance under Section 182 of the licensing Act 2003 and the councils current Licensing Policy.</p>



The premises are an off licence on Churchgate in the heart of the Cumulative Impact Area. It is situated next door to Onyx nightclub, which operates 22:00 hours until 06:00, and next to Onyx is a Burger Bar which is open until 05:00.

The area is very popular due to the bars and nightclubs in that area. Two of the largest capacity nightclubs are in close proximity.

The applicant has made no mention in their application of the "local licensing policy" in relation to the "Cumulative Impact Zone".

It must be assumed that the cumulative impact policy has therefore not been fully consulted prior to submission.

This application relates to an off licence which already has a licence to sell alcohol from 0900hrs to 21:00 hours each day.

The applicant is looking to vary the present licence substantially, with an extension of the hours to sell alcohol every Friday and Saturday from 0900hrs until 0100hrs (4 hours) and an extension of 2 hours Sunday to Thursday until 23:00

The applicant has not identified what steps they would take to ensure these much longer operating hours would not impact on the cumulative impact area.

Were this licence to be granted it would greatly impact on the licensing objectives relevant to the cumulative impact area.

Current crime data will be provided to the committee before a hearing is arranged.

By applying for a variation it has given the applicant the opportunity to enhance their licence with a variation to their conditions, namely the removal of the condition that Mr Thirunavukkarasu Kanagalingham will not be employed in Domingo's Superstore.

On the 12<sup>th</sup> December 2017 the licensing authority refused an application to vary the DPS to Mr Kanagalingham following a representation by Pc 1790 Webb (attached).

In addition, on the 5<sup>th</sup> January 2018 the Licensing Authority added conditions to the premises licence following a review application by the police. One of those conditions was that Mr Kanagalingham will not be employed at Domingos superstore.

On the 11<sup>th</sup> September 2018 Mr Kanagalingham was seen behind the counter of the premises.

On the 10<sup>th</sup> September 2018 Mr Adjeibi the current DPS and Premises licence holder attended Mansfield House with Mr Kanagalingham to meet Pc Jeff Pritchard the local officer with responsibility for licensing.

During the meeting Mr Kanagalingham indicated that he wished to buy the premises and seek transfer of the Premises licence. He stated that since the hearing(s) he had obtained his personal licence and obtained a relevant Designated Premises Supervisor qualification. They were reminded that the premises was in the Special Impact Area and should take this into consideration. They did not discuss an alteration to the hours that alcohol is sold.

Leicestershire Police request that the application is refused.

Nige Rixon  
Licensing Manager





By virtue of paragraph(s) 1, 2, 3 of Part 1 of Schedule 12A  
of the Local Government Act 1972.

Document is Restricted

